Vmag™

ALL STACKED • ALL NATURAL

20 RIPE RACKS

JUNE 2013

VOLUPTUOUS.COM

Voluptuous®

THE QUEEN

MICKY BELLS 36J

OF CLEAVAGE RETURNS

PREVIEW COCOA NUT BUSTERS 2 DVD

THE SCORE GROUP®

SOUTHERN BELLE:
ROCKELL

XXX DEBUT:
JASMINE JONES

VIDEO INSIDE

INTERVIEW EXCLUSIVE
SCARLET LAVEY REVEALS ALL!

Vmag™
JUNE 2013

CONTENTS

VOLUME 20, NUMBER 6

DEPARTMENTS

5 **V-MAIL**
Readers chime in about the tits and slits and the ladies of V-mag!

FEATURES

12 **V-MAG DVD PICK: *COCOA NUT BUSTERS 2***
12 mocha-mammed babes suck, fuck and drain huge loads of sticky cum!

20 **V-MAG INTERVIEW: *SCARLET LAVEY***
Get to know all about this very flexible and big-boobed California dream.

54 **V-MAG FICTION: *WRESTLING MELODY'S MAMS***
He was in the city on business and looking for a good time. Luckily for him that good time involved a busty, horny wrestler named Melody!

PICTORIALS

29 ALEXIA
36 ROCKELL
44 JASMINE JONES XXX
57 ANYA KOVAC
68 MICKY BELLS
77 PHEONA MONROE
88 JOLIE RAIN XXX

NOTICE: THIS IS ADULT MATERIAL
All of the performers/models, and all of the characters that they portray, were over 18 years of age at the time of the photography. The content is inappropriate for minors and appropriate care should be taken to ensure that it is not viewed by anyone under 18 years of age.

Voluptuous (ISSN #1087-7657) is published 13 times a year: monthly, plus an additional issue in April. Subscriptions (12 issues): $59.95 per year in the USA and $89.95 (U.S. funds only) in Canada. Published by The SCORE Group, 1629 N.W. 84 Ave, Miami, FL 33126. Periodicals Postage paid at Miami, FL and additional mailing offices. POSTMASTER: Please send address changes to: Voluptuous, 1629 N.W. 84 Avenue, Miami, FL 33126.

ALEXIA PG 29

ROCKELL PG 36

JASMINE JONES PG 44

ANYA KOVAC PG 57

MICKY BELLS PG 68

PHEONA MONROE PG 77

DVD PICK

KRISTINA MILAN DRAINS A DICK WITH HER MILK JUGS! PAGE 12

JOLIE RAIN

THIS HORNY, STACKED GINGER GOES THE DISTANCE TO MILK THIS STIFF COCK DRY!

PAGE 88

FELICIA CLOVER IS YOUR NAUGHTY SCHOOLGIRL FANTASY CUM TRUE IN THE MAY '13 ISSUE OF *VOLUPTUOUS!*

VOLUPTUOUS

subscribers can now add a **XXX bonus DVD** to their subscriptions. You get a DVD packaged with each issue!

IT'S THE PERFECT JACK PACK AT AN ABSOLUTELY INCREDIBLE PRICE!

Get 12 ISSUES of Voluptuous PLUS 12 BONUS XXX DVDs FOR ONLY $79.95!

Or get 12 ISSUES of the magazine only for just $59.95

Email: cservice@scoregroup.com CREDIT CARD ORDERS CALL 001•305•662•5959 24-HOUR, 7-DAY FAX 001•305•662•5952

MAIL TO: The SCORE Group (Dept. VO0613), 1629 N.W. 84 Avenue, Miami, FL 33126 USA

☐ **SEND ME 12 ISSUES OF *VOLUPTUOUS* WITH THE XXX DVD FOR $79.95/C$117.95/£74.95/€92.95**

☐ **SEND ME 12 ISSUES OF *VOLUPTUOUS* (MAGAZINE ONLY) FOR $59.95/C$98.95/£61.95/€76.95**

Allow 4-to-8 weeks for delivery of first issue. All magazines will arrive in a discreet envelope to protect your privacy. By signing below, you certify that you are at least 18 years old. We accept checks or money orders in U.S. dollars, Canadian dollars, UK pounds and Euros only. All other countries: DVD Subscription $119.95/Magazine subscription $99.95. U.S. credit card orders must provide exact billing address if different from mailing address. New and current subscribers to *Voluptuous* will automatically save 15% off all DVDs and Magazines available in Voluptuous. This discount applies to SCORE Group products only, to be deducted prior to the addition of any S&H charges where applicable. Plus, new and current U.S. subscribers receive FREE S&H on all SCORE Group products for the length of your subscription. *No discounts on magazine subscriptions. Some additional restrictions may apply. OFFER EXPIRES ON May 28, 2013. **15% discount available to U.S., Canada, U.K. & Mexico subscribers only.**

➤ **PLEASE INDICATE:** ☐ *NEW* ☐ *RENEWAL* *All special offers mentioned above are non-transferable and are applicable as long as your *Voluptuous* subscription remains current. Discounts and free shipping offers cannot be combined with any other discount offers and may be revoked at any other discount offers and may be revoked at any time at the sole discretion of *Voluptuous* and/or The SCORE Group. Current subscribers that wish to switch to a DVD Bonus subscription will receive a dollar amount credit for un-deliverable issues that may be applied towards the new subscription.

➤ **PAYMENT METHOD:** ☐ CHECK ☐ M.O. ☐ MASTERCARD ☐ VISA ☐ DISCOVER ☐ AMEX

Card#_____ Exp._____ Security code_____ Amex Security code_____ Name_____ Age_____

Adress_____ City_____ State_____ Zip/Post code_____

Country_____ Email_____ Signature_____ VO0613

Credit Card Orders Will Not Be Processed Without A Signature

V mail

SEND YOUR LETTERS TO:
V-Mail, 1629 N.W. 84th Ave.,
Miami, Florida 33126 USA
Fax: 305-662-8922
EMAIL:VOLUPTUOUS@SCOREGROUP.COM

The winner of Renee Ross' signed bra is...

D.S. from Norwood, Ohio! Congratulations to D.S. and thank you to everyone who entered the contest. Be on the lookout for more bra giveaways in upcoming issues of *Voluptuous*!

JOANA, HE LOVES YOU!

Dear *Voluptuous*,

Thank you for bringing Joana Bliss back! She is one of my favorite models ever shown in your magazine.

It's funny that I received the March 2013 issue of *Voluptuous* where she made her comeback the day after I was going back through the November 2004 issue, were she was introduced. I remember in another early layout of her it said that she was managing a coffee shop and there was some confusion as to if she was from Romania or Hungary.

I know that she was discovered along with Crisa. It's good to hear that she decided to go back to college. I like that she looks a little more mature.

I don't think that she has been totally out of nude modeling over the years since her last appearance in V-mag, however, I am now and forever, still a big fan of Joana Bliss. Thank you!–Ed, Des Moines, Iowa

Joana Bliss made her return in the March '13 issue of *Voluptuous* much to the joy (and mega-boners) of her fans. By the looks of it, Ms. Bliss has aged like a very fine wine!

HE WANTS TO SEE MORE JOANA IN V-MAG. OH, HE WANTS HER PANTIES, TOO.

Dear *Voluptuous*,

Joana Bliss is back in V-mag and it's as if everything is right with the world again. I have been waiting for this day for a long time and now that it's here, I feel like the time is right to ask you guys for a couple of favors.

The first is that you put Joana in the magazine regularly. I don't want to have to wait forever to see her again. The second is can I have her used panties for my collection?

I love to collect women's panties and smell them. Owning Joana's panties would be like owning a treasure. She is that special to me. I would love to own a piece of clothing that brushed up against her pretty pussy.

So, can I have her panties? I don't know if you guys do that, but you should. I know you give away bras, but can we win panties, too? If so, where can I write in to win Joana's panties? Please make my two wishes come true V-mag!–S.O., via the Internet

Dear S.O., Although we do occasionally give away bras in V-mag, we do not have any panties up for grabs. You can check out new bra giveaways in upcoming issues of V-mag. Good luck!–Your V-mag editor, Maria G.

Gabrielle Love debuted in the February '13 issue and readers love her hourglass figure, dark areolae and radiant smile! Look for more of Ms. Love in upcoming issues of V-mag!

HE LOVES GABRIELLE, LUXURY AND ROCKELL.

Dear *Voluptuous*,

I just received the February 2013 issue of V-mag and was blown away by the beautiful face and smile of Gabrielle Love. What a woman! I am a white male, but I love black ladies and dark-skinned Hispanic women, too. I loved Luxury Amore's XXX pictures, too. She is really hot. She is great in her sex scenes!

I was also into Rockell. I think she will do very well in the industry and would love to see a photo shoot of her and Luxury mud wrestling. In fact, I would love to see more layouts in your magazine of interracial girl-girl action. I would like to see black and white girls together

Luxury Amore made her V-mag debut in the February '12 issue and then returned to do hot XXX in the February '13 issue. Fans can't get enough of her big, pendulous tits and dark, round areolae. You can grab your copies of both of her issues on page 11.

V-mag JUNE 2013

PUBLISHED BY THE SCORE GROUP

JOHN FOX *president & CEO*
MARIA GUERRERO *editor*
VANESSA VILCA *art director*
ELLIOT JAMES *associate editor*

PRODUCTION

MICHAEL FEDERICI
print operations manager
ANDRES BASTIDAS
network systems manager

CUSTOMER SERVICE AND SUBSCRIPTIONS

For inquiries regarding existing *VOLUPTUOUS* subscriptions, please write to:
***VOLUPTUOUS* Customer Service**
1629 N.W. 84th Avenue, Miami, FL 33126 USA
For 24-Hour Credit Card Orders:
Phone: 305-662-5959 Fax: 305-662-5952
Email: cservice@scoregroup.com

CIRCULATION

BOB CERMAK *N.A. circulation manager*
Email: bcermak2001@verizon.net

NORTH AMERICAN DISTRIBUTION

CURTIS CIRCULATION COMPANY
730 River Road
New Milford, NJ 07646-3048 USA
Phone: 201-634-7400 Fax: 201-634-7499
CHRIS REARDON *account executive*
DEBBIE WHELAN *international sales*

UK EDITION

COMAG
Tavistock Road, West Drayton,
Middlesex, UB7 7QE UK
Phone: 01895 433600 Fax: 01895 433602
ROBERT SMITH *account manager*

ADVERTISING

AMERICAN MEDIA WORKS
JOHN ROMANO & JAIME ROMANO
account executives
Phone: 914-273-6309 Fax: 914-273-3215
Email: JR228@aol.com

The records required by 18 USC 2257 and associated regulations with respect to this product (and all graphical materials associated therewith) are kept at the office of the Publisher at the following location: Custodian of Records,The SCORE Group, a division of Quad Int'l., Incorporated, 1629 N.W. 84th Avenue, Miami, FL 33126 USA.

Retail price: USA: $8.99; Canada: $9.99; UK: £4.50. Bonus Edition: USA: $11.99; Canada: $13.99. June 2013. Vol. 20, No. 6 (on sale April 2, 2013. © 2013 by The SCORE Group and Quad Int'l., Incorporated, all rights reserved. Republishing in whole or in part, including, but not limited to, any electronic media, is expressly forbidden except with written permission of The SCORE Group. *Naughty Neighbors*®, *Leg Sex*®, *40Something*®, *Voluptuous*® and *SCORE*® are registered trademarks of The SCORE Group and Quad Int'l., Incorporated. All persons depicted herein were at least 18 years of age at the time of the photography. Editorial Office: 1629 N.W. 84 Ave., Miami, FL 33126. Publisher disclaims all responsibility to return unsolicited material, and all rights in materials published vest in The SCORE Group and Voluptuous. LETTERS are assumed to be for publication, unless otherwise endorsed, and may be edited. This periodical is sold subject to the following conditions: it shall not be lent, resold, hired out or otherwise disposed of in a mutilated condition or in an unauthorized cover by way of Trade, except at the full retail price, or affixed to or as a part of any publication or advertising, literary or pictorial matter whatsoever, without the expressed written consent of the publisher. Any similarity between an individual person or people depicted in the fiction or artwork in this magazine and any real person or people is purely coincidental and is not intended as a representation of any particular individual or class of people. **PRINTED IN CANADA**

and Hispanic girls, too. Thanks!–Roy, Houston, Texas

HE IS ROCK-HARD FOR ROCKELL!

Dear *Voluptuous*, I am so glad that you put Rockell in V-mag for the February '13 issue! It was like getting a sexy Christmas gift that was just for my dick!

First of all, she is a blonde and I love blondes. Besides that, she has an incredible body and a beautiful face. She is probably my favorite debut besides Siri in a long time.

But the best thing about Rockell and the thing that makes my cock rock-hard is that perfect pussy of hers. It is so meaty and fat. I think that her pussy is a 10. I would bury my face in her fat, juicy pussy and not come up for air for as long as she needed me to. I would want to make her cum over and over.

Rockell's debut is by far the best start to what I hope is another great year for newcomers in *Voluptuous.* Cheers and keep up the great work!–T.G., Madison, Wisconsin

Rockell showed off her meaty pussy lips in naughty, crotchless, red Christmas panties in the February '13 issue of V-mag!

DON'T MISS THE JULY 2013

DOUBLE ISSUE OF Vmag™

We wanted to make the 2012 Awards Issue more special than ever, so we're bringing you a special double issue of Voluptuous! This issue is jam-packed with only the best-of-the-best naturals and it is sure to become a collector's item! On-sale on April 30, 2013.

FIND OUT WHICH OF YOUR FAVORITE MODELS TOOK TOP HONORS IN THE FOLLOWING CATEGORIES:

MODEL OF THE YEAR

NEWCOMER OF THE YEAR

PLUMPER OF THE YEAR

XXX OF THE YEAR

...AND KNOW WHICH MODELS WON IN V-MAG'S BEST ASS AND PUSSY CATEGORIES!

Nikki Smith looks like the girl-next-door, but this hottie fucks like the nympho-down-the-block! Check out her XXX layout in the April '13 issue!

NIKKI IS THE GIRL-NEXT-DOOR AND THE SEX KITTEN OF HIS CREAM DREAMS!

Dear *Voluptuous*,

Nikki Smith is probably going to win Newcomer of the Year in the 2013 *Voluptuous* Awards because she is absolutely breathtaking.

When I first saw her in the March '13 issue, I thought she was a hottie. She looks like an average girl with above average tits. Then I saw her fuck in the April '13 issue, and I knew there was nothing average about her. She is a 10. I can't wait to see her again! Don't make me wait too long, please.–D.F., via the Internet

GYA PLAYS POOL AND HE PLAYS WITH HIS TOOL!

Dear *Voluptuous*,

Yes! Yes! YES! What's got me all in a

Continued on page 19

ATTENTION: Voluptuous SUBSCRIBERS ARE YOU MOVING? TELL US QUICKLY!

The U.S. Post Office only forwards periodicals-rate mail for 60 days, so we must have your new address within three weeks of your move to guarantee that you'll get all your issues. We cannot be held responsible for non-delivery of issues due to your address change.

MAIL TO:
Voluptuous Change of Address
1629 N.W. 84 Avenue
Miami, FL 33126 USA
Please include your mailing label or a legible copy.
email: cservice@scoregroup.com

The winner of Kristina Milan's signed bra is...

E.R. from Mission Viejo, California! Congratulations E.R. and thanks for entering the contest! Enjoy your prize!

V-mag™ MASTER DVD & VIDEO ORDER FORM

NEW AND EXCLUSIVE DVD RELEASES FROM V-MAG!

COCOA NUT BUSTERS 2 ..... $39.95
❑ REGION-FREE DVD 2-DISC SET (PIX560D)
Starring Kristina Milan and her lactating jugs! Plus fan favorites Maserati, Natasha Dulce and Kristi Maxx drain dicks and Stacey Monroe gets ass fucked, too!

READY FOR STUFFING $49.95
❑ REGION-FREE DVD 4-DISC SET (#VD265D)
This four-disc set features 30 of the sexiest big girls of all time in eight amazing hours of video. If you love plump, horny women, this is the movie for you!

RIPE RACKS 2 ..... $39.95
❑ REGION-FREE DVD 2-DISC SET (#VD268D)
12 of V-mag's hottest big titters masturbate for you. You'll love Roxi Red's 38K mocha cannons! Also starring Emilia Boshe , Nikki Smith and Leanne Crow.

FAST DELIVERY 2-3 DAYS IN THE US & 6-10 TO MOST INTERNATIONAL LOCATIONS!

THE KARINA COLLECTION $39.95
❑ REGION-FREE DVD 2-DISC SET (#VD262D)

HERE CUMS CHRISTY $39.95
❑ REGION-FREE DVD (#PIX542D)

ON LOCATION PUERTO VALLARTA $39.95
❑ REGION-FREE DVD (#VD255D))

ON LOCATION GRAND BAHAMA $39.95
❑ REGION-FREE DVD (#VD238D)

BIG GIRL STRIP CLUB $39.95
❑ REGION-FREE DVD (#PIX478D)

BUSTY BROWN SUGAR $39.95
❑ REGION-FREE DVD (#PIX483D)

MIOSOTIS NATURAL WONDER $39.95
❑ REGION-FREE DVD (#PIX471D)

BIG TIT SKINNY DIP $39.95
❑ REGION-FREE DVD (#VD247D)

MY TITS, MY STORY $39.95
❑ REGION-FREE DVD (#PIX527D)

MONTEGO BABES $39.95
❑ REGION-FREE DVD (#VD252D)

MAMMARY MAMBO $39.95
❑ REGION-FREE DVD (#PIX501D)

BIG BOOB FINISHING SCHOOL $39.95
❑ REGION-FREE DVD (#VD240D)

K-JUGS $39.95
❑ REGION-FREE DVD (#PIX450D)

TITS, TITS, TITS! $29.95
❑ REGION-FREE DVD (#VD232D)

SEX IN THE TITTIES $39.95
❑ REGION-FREE DVD (#PIX439D)

ALL STACKED, ALL NATURAL 2 ..... $39.95
❑ REGION-FREE DVD (#VD250D)

MORE TO FUCK $39.95
❑ REGION-FREE DVD (#PIX464D)

CHUBBY 'N' FUCKED $39.95
❑ REGION-FREE DVD (#PIX490D)

FULL FIGURED FOXES $29.95
❑ REGION-FREE DVD (#VD244D)

KARINA HART'S HART ON $29.95
❑ REGION-FREE DVD (#VD214D)

ALL STACKED, ALL NATURAL $39.95
❑ REGION-FREE DVD (#VD234D)

BUSTY ARIANNA $39.95
❑ REGION-FREE DVD (#PIX472D)

VALORY IRENE: ALL YOURS $29.95
❑ REGION-FREE DVD (#VD245D)

THICK CHICKS ON BLACK DICKS $39.95
❑ REGION-FREE DVD (#PIX519D)

FULL FIGURED FOXES 2 ..... $39.95
❑ REGION-FREE DVD (#VD256D)

HITOMI $29.95
❑ REGION-FREE DVD (#VD261D)

ALL THE WAY RENEE $39.95
❑ REGION-FREE DVD (#PIX473D)

VOLUPTUOUS XTRA #14 ..... $39.95
❑ REGION-FREE DVD (#PIX546D)

SCORE Jack Aids

- ❑ GET A GRIP PROSTATE MASSAGER-#EV100 .. $39.95
- ❑ WALLBANGER WATERPROOF SUCTION CUP PUMP -#PD104 ..... $54.95
- ❑ MINI HEAD TEAZER-#PD103 ..... $34.95
- ❑ FLESHLIGHT PINK LADY PUSSY-#FL100 ... $69.95
- ❑ FLESHLIGHT PINK VORTEX-#FL103 ..... $69.95
- ❑ FLESHLIGHT FLIGHT-#FL105 ..... $59.95
- ❑ PRECISION PUMP-#CE112 ..... $24.95
- ❑ GRIP-N-STROKE-#CE110 ..... $12.95
- ❑ PERFECT BOOBS-#TC112 ..... $104.95
- ❑ FUCK ME SILLY-#PD102 ..... $349.95
- ❑ CYBERSKIN PERFECT ASS (CINNAMON)-#TC111 ..... $239.95
- ❑ CYBERSKIN PERFECT ASS (NATURAL)-#TC110 ..... $239.95
- ❑ TOP GAUGE PUMP-#CE105 ..... $59.95

International Currency Conversion Chart

US $	Canadian $	U.K. £	EU €
$99.95	C$98.95	£61.95	€75.95
$69.95	C$68.95	£42.95	€52.95
$59.95	C$58.95	£36.95	€44.95
$39.95	C$39.95	£24.95	€29.95
$29.95	C$29.95	£18.95	€22.95
$19.95	C$19.95	£11.95	€14.95

COCOA NUT BUSTERS $39.95
❑ REGION-FREE DVD (#PIX522D)

CHESTY PREGGOS 2 ..... $39.95
❑ REGION-FREE DVD (#PIX447D)

MY BIG PLUMP WEDDING $39.95
❑ REGION-FREE DVD (#PIX425D)

BIG BOOB PARADISE COMBO PACK ... $39.95
BIG BOOB PARADISE & ON LOCATION BIG BOOB PARADISE
❑ REGION-FREE DVD (#PIX347D)

MAMAZON $39.95
❑ REGION-FREE DVD (#PIX430D)
❑ BLU-RAY DISC (#PIX430BD) $39.95

BUSTY RIDING ACADEMY $39.95
❑ REGION-FREE DVD (#PIX400D)
❑ BLU-RAY DISC (#PIX400BD) $39.95

KARINA HART-AS YOU WISH $29.95
❑ REGION-FREE DVD (#VD226D)
❑ BLU-RAY DISC (#VD226B) $29.95

TOLL-FREE 1-800-421-0760 www.eBoobStore.com
WORLDWIDE 001-305-662-5959 FAX 305-662-5952 MAIL: The SCORE Group, Dept. VO0613 1629 N.W. 84 Avenue, Miami, FL 33126 USA

❑ **I'm a SCORE Group subscriber and I get 15% discount on my DVD order.** Customer ID#_____

Shipping & Handling **U.S.:** $4 per DVD. **Canada:** C$8 per DVD. **UK & All other countries:** $10, £6 or €7 per item. ***15% discount applies to U.S., Canada, Mexico & UK subscribers only; free shipping applies to U.S. subscribers only.** For tracking and the security of your package, US Orders are shipped via Priority Mail or express courier. International orders are shipped Global Priority or FedEx (where available.). Rush Delivery is available for an additional cost. Please call for rates and service availability. Shipping for *SCORE* Jack Aids: PD103, CE112, PD104, FL105, FL100, FL103, EV100, CE110, PD102 $10 US/ $35 Int. CE105 $15 US/ Not available outside of the US. PD102, TC112, TC111, TC110 $35 US/ Not available outside of the US/Cannot ship to PO Boxes. **Make checks or money orders payable to The SCORE Group.** We accept payment in U.S.$, CAD$, UK£ or €. Florida residents please add 7% sales tax. Credit card orders must provide the exact credit card billing address in addition to the mailing address if the two are different. All items are shipped in sturdy, discreet packaging to protect your privacy. All sales are final. Damaged DVDs will only be replaced for one of the same title if reported within 30 days of receipt. The SCORE Group cannot be held responsible for Customs seizures. By ordering, you certify that you are at least 18 years old. We do not ship Jack Aid products for orders going to Alabama, Mississippi and Utah due to distribution restrictions.

Method of Payment: ❑ Check ❑ Money Order ❑ MasterCard/Access/Eurocard ❑ VISA ❑ American Express ❑ Discover

Name _____ Age _____ Card # _____ Exp. _____

Security code required (last 3 digits above signature): _____ **American Express (4 digits above card #):** _____

Address _____ City _____ Country _____ Zip Code _____

Phone _____ Email _____ **Signature Required** _____

Credit Card Orders Will Not Be Processed Without A Signature And A Security Code.

VO0613

V-mag™ BACK ISSUES DEPARTMENT

MAY 2013– Get your dose of big knockers with this issue of V-mag. Featuring Roxi Red's first XXX and the return of Lana Ivans and Jolie Rain! And you'll love debutantes Sophia Jewel, Brandi Sparks and Jasmine Jones!

APRIL 2013– Cover girls Melissa Manning, Anjii Ross and Morgan Page will wow you with their fat and juicy tits! Plus Melissa Reed is back and getting fucked for the first time ever! And Siri returns for her first threesome, too!

MARCH 2013– After a six-year hiatus, cover girl Joana Bliss is back and better than ever! Plus, K-cupper Roxi Red debuts and Felicia Clover returns to do her first hardcore ever! And sexy Nikki Smith debuts her curves, too!

FEBRUARY 2013– Cover girl Rockell makes her V-mag debut and she will definitely jingle your bells. Plus the titan trio from Montego Babes (Micky Bells, Gya Roberts and Terri Jane) return to show off their massive tits.

JANUARY 2013–The annual awards issue has arrived and it is jam-packed with the busty beauties you love! Cast your vote for Model of the Year, Plumper of the Year and Newcomer of the Year, plus three special categories!

HOLIDAY 2012–This issue promises to be a holiday party for your cock! Cover girl Gya Roberts is back and racking them up just for you. Plus, our whoppers special is full of the biggest tits ever! And Krystal Swift fucks, too!

DECEMBER 2012–You'll beat your meat repeatedly when you check out the tits on cover girl Roxanne Miller and Krystal Swift. Plus, Japanese stunner Hitomi is back and more stacked than ever and Goldie returns to fuck a cock!

NOVEMBER 2012–You'll love German newcomer Emilia Boshe and her 38HH rack! Plus Shyla Shy is preggo and fucking! And Karina Hart is back with *The Karina Collection* and an exclusive DVD preview! Start stroking, gents!

OCTOBER 2012–Get to know new V-Girl Janne Hollan with her interview and sexy debut photos! Plus, Siri fucks and gets a cum facial and newcomer Goldie Ray shows off her pale tits. Plus a brand-new Christy Marks DVD!

SEPTEMBER 2012–Newcomer and cover girl Siri is a good girl gone bad. Her curves will blow your mind and your load. Plus Jenna Valentine and Leanne Crow in a busty pillow fight and Sabina Leigh returns in hot XXX action!

AUGUST 2012–An issue packed with the busty ball drainers of your wettest dreams! Featuring Karla James, Dors Feline, Destiny Rose as a naughty nurse, Gya Roberts, Victoria Lane, and Camille Morgan does a hot threeway!

JULY 2012–You'll get lost in the deep cleavage inside this issue! Micky Bells and Natalie Fiore go tit-to-tit and Elaina Gregory returns with a full bush. Plus, the DVD *Cocoa Nut Busters* features 15 of your fave mocha babes in XXX!

JUNE 2012—It's time for the annual *Voluptuous* Magazine Awards and for the second year in a row, Renee Ross is Model of the Year! Find out who won in the Plumper, Ass, XXX and Newcomer of the Year categories!

MAY 2012—Meet the new big-boobed girl-next-door, cover girl Melissa Manning. Plus, Diane Poppos, Samantha 38G, Karina Hart, Terry Nova, Shyla Shy, Slone Ryder and Sophie Mae return. And Bunny De La Cruz in hot XXX!

APRIL 2012—Japanese stunner Hitomi returns and this time, she is giving you the ultimate wet T-shirt show. Plus Destiny Rose finally goes all the way in a steamy XXX pictorial. And Arianna Sinn gets wet and wild in the tropics!

MARCH 2012—The ladies of *Full Figured Foxes 2* show off their curves in this issue! Plus Catt Green and Beverly Paige stroke a cock together! Dors Feline and Natalie Fiore return and newbie Alex Chase shows off her tits!

FEBRUARY 2012—Cover girl Terri Jane and her 30K rack are back! And Elaina Gregory returns to do her first tug job! Plus our Top-heavy Threesomes special and preview of *On Location Puerto Vallarta* will make you cum!

JANUARY 2012—Leanne Crow graces the cover of V-mag's annual contest issue! Check out all of the busty, curvy babes who were tops in 2011! They were nominated for Model, Plumper, Newcomer, XXX and Ass of the Year!

HOLIDAY 2011—Cover girl Micky Bells is back by popular demand! Plus a hot big-tit three-way with Maserati and Desiree. Newcomer teen Catt Green unveils her big teen tits and J-cup Asian wonder Hitomi also makes her debut!

DECEMBER 2011—You will love the debut of the *Montego Babes* trio, featuring newcomer Gya Roberts, Micky Bells and Terri Jane. Plus Karla James returns in a sexy bubble bath and newbie Beverly Paige's revealing interview!

Select digital back issues available now at eBoobStore.com.
You can view them on your phone, iPod, iPad or tablet.
Scan this QR code to check them out!

MAIL TO: The SCORE Group (Dept. VO0613), 1629 N.W. 84th Avenue, Miami, FL 33126 USA

Send me the following back issues. $10 PER ISSUE INCLUDING SHIPPING. CANADA C$10.00, UK £9, EU €11 ALL OTHER COUNTRIES $14.00 USD, including shipping. **Two magazine minimum order for international customers** *15% discount applies to U.S., Canada, Mexico & UK subscribers only. U.S. orders are shipped via Priority Mail. International orders are shipped via Global Priority Mail (where available) or Air Mail. Rush Delivery is available for an additional cost. Please call for rates and service availability. Make checks or money orders payable to The SCORE Group. We accept payment in U.S.$, CAD$, UK£ or €. Florida residents please add 7% sales tax. Credit card orders must provide the exact credit card billing address in addition to the mailing address if the two are different. All items are shipped in ,sturdy, discreet packaging to protect your privacy. All sales are final. The SCORE Group cannot be held responsible for Customs seizures. By ordering, you certify that you are at least 18 years old.

❑ **I am a V-MAG subscriber & save 15% on all issues ordered.**

VOLUPTUOUS: ❑ May '13 ❑ April '13 ❑ March '13 ❑ Feb. '13 ❑ Jan. '13 ❑ Hol. '12 ❑ Dec. '12 ❑ Nov. '12
❑ Oct. '12 ❑ Sept. '12 ❑ Aug. '12 ❑ July '12 ❑ June '12 ❑ May '12 ❑ April '12 ❑ March '12 ❑ Feb. '12
❑ Jan. '12 ❑ Hol. '11 ❑ Dec. '11 ❑ Nov. '11 ❑ Oct. '11 ❑ Sept. '11 ❑ Aug. '11 ❑ July '11 ❑ June '11
❑ May '11 ❑ April '11 ❑ March '11 ❑ Feb. '11 ❑ Jan. '11 ❑ Hol. '10 ❑ Dec. '10 ❑ Nov. '10 ❑ Oct. '10
❑ Sept. '10 ❑ Aug. '10 ❑ July '10 ❑ June '10 ❑ May '10 ❑ April '10 ❑ March '10 ❑ Feb. '10 ❑ Jan. '10

Indicate Payment Method: ❑ Check ❑ M.O. ❑ M/C ❑ VISA ❑ AMEX ❑ Discover In case of sellout, list alternate choice(s):_____

Credit Card #:_____ Expires:_____

Provide Security Code (Last 3 Digits Above Signature):_____ American Express Cardholders enter the 4 digits above Card No. Here:_____

Name:_____ Age:_____ Cust. ID #:_____

Address:_____ Telephone/Email:_____

City:_____ State/Country:_____ Zip/Postal Code:_____

Signature:_____ VO0613

Credit Card Orders Cannot Be Processed Without Signature and Security Code

TOLL-FREE U.S. & CAN.
1-800-421-0760

24-HOUR FAX
+305-662-5952

WORLDWIDE
001-305-662-5959

INTERNET
www.eBoobStore.com

WE ACCEPT PAYMENTS IN U.S.$, C$, £ AND €

Kristina Milan sucks a cock while she lactates!

Vmag DVD Pick OF THE MONTH

COCOA NUT BUSTERS 2

They've got ripe, brown cannons and they use them to help fire off loads of cum! These 12 cocoa nut busters are built for hard fucking, and that's just what they do in hot XXX action that ends up with them coated in hot jizz! If you like your women dark and lovely with extra-huge knockers, then look no further. Starring Dominican stunner Kristina Milan and her lactating jugs! She sucks and fucks while her tits drip jug juice all over the place! Plus fan favorites Maserati, Natasha Dulce and Kristi Maxx drain dicks, too. And exotic newcomer Stacey Monroe lets a guy fondle her tits and gets so worked up that she bends over and offers up her snug and horny asshole to him, too. Watch her get ass-fucked!

GET YOUR HANDS ON THESE TITS ON PAGE 9!

MELISSA REED

CHANTAL RAYE

NATASHA DULCE

STACEY MONROE

BETTY BLAC

DELILAH BLACK

KRISTI MAXX

MASERATI

LUXURY AMORE

SADIE BLOOMS

STACY ADAMS

MASERATI

These curvy ladies bust nuts! Luxury Amore's fans love her extra-dark areolae and horny sex drive. Stacey Monroe gets her tight asshole fucked and Kristi Maxx gets her face coated in ball sauce. Newcomer Sadie Blooms entices her man with some strawberries and whipped cream, but gets a mouthful of hot cum as her dessert! Delilah Black struts around in kinky mesh lingerie and gets plowed in every position before asking for her mouth to be filled with hot, sticky jizz. Betty Blac seems like a girl-next-door, but once you get her in the bedroom, she unleashes her inner freak. And Latina Natasha Dulce fucks her friend and then gets a mouth-load of his cum, too!

SADIE
BLOOMS

BETTY
BLAC

KRISTI
MAXX

NATASHA
DULCE

The biggest mocha tits await you in this second installment of *Cocoa Nut Busters*. Newcomer Melissa Reed does her first XXX ever, and, boy, does she love pro cock! Chantal Raye gets speared in her bedroom and then opens her mouth wide so she can swallow some sperm! Stacy Adams goes the creampie route, getting her pink slit filled to the brim with baby batter. And Kristina Milan takes a load on her chest, but her chest drizzles a load of breast milk all over her fuck buddy! Order your copy on page 9 and stroke to these sexy mocha madams and their giant mams!

COCOA NUT BUSTERS
Kristina Milan
12 Busty Babes
2 Disc
COCOA NUT BUSTERS 2
See Kristina's milk jugs drip all over this dick!
ORDER ON PAGE 9
KRISTINA MILAN

NOW! 5 IMBEDDED VIDEOS IN EACH ISSUE!

GO DIGITAL & TAKE *V-MAG* ANYWHERE!

Now, ***Voluptuous, SCORE***, and other great SCORE Group print magazines are available in digital versions. Our most recent issues–and select back issues–are available to view on your PC, Mac or mobile device, including iPad and Android tablets. View them online as feature-rich flipbooks or download them as PDFs and take them wherever you go.

- **Crystal-clear HD images and text**
- **Zoom in for unbelievable closeups**
- **Total buying and viewing privacy**
- **100% mobile ready**
- **No shipping costs**
- **Includes HD videos**

Never miss another issue of *Voluptuous* AGAIN!

To find out more about our digital mags, scan this QR code.

ONLY $8.99 each at eBoobStore.com

Continued from page 8

froth I hear you ask? Well, it's Gya Roberts' exquisite pool table pictorial in the Holiday '12 issue of *Voluptuous*, that's what!

I don't know what precipitated it but for the longest time I've had a powerful fetish for girls posing and getting fucked on pool tables. I actively try to seek out movies, scenes, and photos showing this particular scenario but it's surprisingly slim pickings out there. So when I saw this set of Gya it was like my prayers had been answered. She looks absolutely out of this world. She gives such awesome, slutty facial expressions and has tits, pussy and ass to die for. And those nylons and red patent fuck-me pumps just round off the package beautifully. I genuinely didn't know where to focus my gaze. I felt like a kid in a sweet shop. Suffice to say I've shot numerous satisfying loads to this pictorial and will continue to do so. Gya has rocketed to the top of my personal *Voluptuous* leader board and will absolutely be getting my vote should she receive any nominations in your upcoming 2012 awards.

I feel that I should point out that I'm not particularly big on the game of pool. I don't even play it, except very occasionally. There's just something sleazy about girls sprawling across the baize, playing with 'sticks and balls' that makes me surprised it's so under-represented in porn. I really wish you guys would do a movie centered on a pool tournament. Maybe something in the vein of my favorite The Score Group film, *K-JUGS*. Imagine all those fat asses bending over the table and fat titties squashed against the green felt! Talk about distracting (if you're a guy and trying to play competitively)!

Oh, one more thing: I loved the shot of Sabina Leigh getting totally frosted in your *Voluptuous Xtra #14* preview. That's one of the best glazings I've seen in your magazine (I usually feel the money-shots are a bit tame in most of your XXX pictorials). I can stroke to pics like that all day long. How about running a feature of your best glazing shots in a future issue?–K.S., United Kingdom

MODELS WANTED

DO YOU HAVE WHAT IT TAKES TO BE A VOLUPTUOUS MODEL?
WE CAN MAKE YOUR DREAM COME TRUE!

V-mag is looking for attractive, full-figured, all-natural women (No breast enhancements) to photograph at our studio in Miami, Florida. Models will appear in *Voluptuous* magazine and receive generous compensation. If you feel you have what it takes, call our studio today toll free in the U.S. and Canada at 1-877-726-7335. Or, learn all the details by visiting our website *BeASCOREmodel.com* today.

SEND US YOUR TEST SHOTS TODAY!

SCAN QR CODE FOR MORE INFORMATION

GET QUICK ACCESS TO BEASCOREMODEL.COM

SCAN QR CODE FROM YOUR PHONE

The photos you send in will not be published! They are only used to analyze your potential. Mail us a minimum of four fully-nude photos; head-to-toe front, side profile and back and at least one nude closeup from the waist up. Include the model's name, age, address and contact information and send to Director of Photography, The SCORE Group, 1629 N.W. 84th Ave., Miami, FL 33126. You may also email four jpeg photos shot as instructed above and including the model's information to model@scoregroup.com. Submitted photos are for evaluation only and are never published without the model's written consent.

Good Girl GONE BAD!

This busty ex-ballerina loves sex almost as much as you do!

Interview by: Maria Guerrero

SCARLET LAVEY

I recently hung out and chatted with busty newcomer Scarlet LaVey and boy is she hot. And she is tattooed. And she has great, big titties, too. She has an H-cup rack, in fact. But allow me to Wow! you with some more titillating facts and observations about Ms. LaVey. First, she also reminds me of one of my faves, Dors Feline. Next, she is an ex-ballerina and very flexible. She told me that she likes rough tit-play and threesomes. and her sexual fantasy is to have sex with 20 tattooed guys at once. She also likes when men check out her tits. She has a thing for latex and is a tap dancer. And she likes to draw. All that and she is only 20-years-old! Read on and fall in love with her charms.

V-MAG: Welcome to V-mag Scarlet. How did you hear about us?
SCARLET: I saw the website about a year ago and then my friend told me to come and check you guys out.
V-MAG: And how long have you been doing adult modeling?
SCARLET: About two years now.
V-MAG: Why did you start?
SCARLET: It feels really natural to me. I really enjoy it.
V-MAG: Have you always been somewhat of an exhibitionist?
SCARLET: Yeah, I would say so. I am also a very organized person and I like to be places on time and get things done, so I really enjoy coming on to set.
V-MAG: You have a lot of ink, huh?
SCARLET: Yeah, I have a bit.
V-MAG: How old were you when you got your first tattoo?
SCARLET: I was 18.
V-MAG: What was it of?
SCARLET: It's an owl on my elbow.
V-MAG: Did you always know you were going to get a lot of ink?

"I wear a lot of shirts that give me cleavage and bras smaller than my size"

SCARLET: Always, ever since I was little.
V-MAG: And you have a lot of tattoos on your arms and down your back, but not on your boobs, right?
SCARLET: None on my boobs.
V-MAG: And I just measured you and we discovered that you are a 38H. How was that?
SCARLET: It was pretty crazy because I was wearing a lot of DD-cup bras. I wear a lot of shirts that give me cleavage, so you know, I usually wear my bras smaller than my size.
V-MAG: You're pretty proud of your boobies, huh?
SCARLET: [*Laughs*.] Yeah, I am pretty happy about them.
V-MAG: Cause you wear a lot of shirts with cleavage, so you must like to show them off. Do you like when guys check your boobs out in public?

BARE FACTS

Scarlet LaVey

Birthday: April 5, 1992
Age: 20 **Height:** 5′8″
Weight: 160 lbs. **Bra:** 38H
Measurements: 46-36-42
Lives: California
Hobbies: Drawing, tattoos, reading and dancing ballet and tap.

"...when I go out, I like to wear retro stuff and things that make me feel pretty."

SCARLET: Yeah. [*Laughs*.] When guys stare at my boobs or say something to me about them, I actually like to pretend sometimes that I am pissed off about it, but it is all part of the act. I love it.

V-MAG: [*Laughs*.] So what do guys say to you? I mean, I am a busty girl myself and I know when guys are talking to my boobs or to my face. Guys have told me some pretty wild things before.

SCARLET: [*Laughs*.] Yeah, guys are crazy when it comes to boobs. One time I was walking down the street and I was approaching a group of guys and they screamed out, "Oh my god! Those are real!" really loudly. I was like, "Yeah they are!"

V-MAG: [*Laughs*.] So wait, you have been modeling for two years and you said your first tattoo was when you were 18. How old are you, Scarlet?

SCARLET: I am 20.
V-MAG: Oh, my! Twenty is young. That's a lot of ink in two years! What inspires you to get your tattoos?
SCARLET: I love the art and I love the way it looks. I am really pale and the colors look very good against my skin. I just enjoy them.
V-MAG: You told me earlier that you like latex and bondage and stuff. Let's talk about that for a second. Why do you like latex? Because if you ask me, I am going to say that latex is hot and it is uncomfortable to wear, but I want to understand why people like it. Let's talk latex.
SCARLET: I like the way it makes curves look, actually. I think it makes women's curves look sexy.
V-MAG: Well, that's a good answer. And what do you wear when you go out? Not latex, obviously. [*Laughs*.]
SCARLET: [*Laughs*.] I am a homebody for the most part, but when I go out, I like to wear retro stuff and things that make me feel pretty.
V-MAG: Do guys hit on you when you are out and about?
SCARLET: They do, but a lot of guys are either shy or intimidated, so they just kind of hang back. I get a kick out of watching them watch me and try to figure out how to approach me. I find it sweet.
V-MAG: And what kind of guys do you like? What guys are you into?
SCARLET: I like guys with tattoos, obviously. [*Laughs*.] But I like nice guys and guys who can make me laugh. I like good conversation, too.
V-MAG: You seem like a nice girl. You know what I mean? Like a sweet

filth

girl. I am sure that people think you are pretty bad ass because of the tattoos and the modeling, but you seem very sweet and almost shy.

SCARLET: [*Laughs*.] I am kind of shy, but only sometimes.

V-MAG: Okay, so earlier I overheard you talking about how you have never been scuba diving before and how it is your dream. How is that possible considering that you were born and raised in Florida and live in California now?

SCARLET: [*Laughs*.] I know, right? I should have tried it already, but I am always so busy that it is something I haven't gotten around to yet. But it is definitely on my To Do list.

V-MAG: You know, I am a certified diver and I would totally recommend it to you. Not just because of the fun aspect, but also because swimming helps your back and shoulders stay toned and that helps with carrying around heavy boobs.

SCARLET: I know. And I actually love to swim.

V-MAG: Well in California, you will probably have to wear a wet suit and let me tell you, it is a pain in the ass to find one that fits your boobs AND your body. Just letting you know now, so when you do go get one, you will remember me and say, "Maria told me this was going to be a real pain in the ass." [*Laughs*.]

SCARLET: [*Laughs*.] I will remember that when I get one.

V-MAG: Do you have a hard time finding stuff that fits you?

SCARLET: All the time. Like, ALL the time. Especially bras and like tops that are at regular stores. If I try and buy a bra at a store that doesn't specialize in them, they are very unflattering and not cute. It is really hard to find bras in bigger sizes that are pretty and flatter my figure. I am trying to find something that is sexy and they are all too tiny for me to fit in.

V-MAG: A lot of times, the bigger bras are boring, too, because of the color. You find only black, beige and white bras and that is it. I take it that you wear a lot of black bras, huh?

SCARLET: Yeah, I wear a lot of black bras and I try to find dark colors like purple, navy and brown.

V-MAG: Where do you shop?

SCARLET: I usually shop online. I buy a lot of original stuff that nobody else has.

V-MAG: What's your style?

SCARLET: I would say I wear a lot of gothic stuff. I like to call it gothic

Continued on page 64

"When guys stare at my boobs, I pretend that I am pissed, but I love it."

Alexia is a nurse from Romania who just got divorced and wanted to try new things. Her friends suggested that she try online dating. So, she did, and while surfing the Internet, she came across our site featuring busty babes, much like herself. She was instantly interested in showing off her curvy body, too!

ALEXIA
THE BUSTY DIVORCÉE

BARE FACTS

Alexia

Birthday: February 17, 1988
Age: 25 **Height:** 5′8″
Weight: 175 lbs. **Bra:** 36E
Measurements: 41-32-38
Lives: Romania
Occupation: Nurse
Hobbies: Reading, sewing, cooking and swimming.

"From the time I was 18 until now I was with a man who was very conservative. I never wore revealing clothes or showed off my body in any way. I was convinced that I was not sexy," Alexia said. "After my divorce, I felt even more unattractive and I knew I needed something to pick me up and get me back into the swing of things. My friends suggested that I check out dating sites on the Internet and when I did, I found *XLGirls.com*! When I saw women that looked like me, being sexy and beautiful, I knew I wanted to pose for your company!"

The minute she put on this racy red outfit, Alexia said she knew she made the right choice. “I couldn’t believe that it was me when I looked in the mirror,” she said. “I looked so sexy and I felt very confident. The photographer encouraged me to just let go and let my sexuality take over, and I did. I can’t wait for your readers and fans to see my photos!”

Readers were floored when Rockell made her debut in the February '13 issue. Gracing the cover in her holiday garb, she looked like the perfect gift. Now this Southern Belle is back and looking better than ever. Hailing from Alabama, Rockell is no stranger to wearing skimpy outfits. In fact, these tiny jean shorts and tight tank top are staples in Rockell's wardrobe. "I like to be comfortable, but still look cute and show off my body," said Rockell. "And it's really hot where I live." She works on keeping her body in shape by doing Zumba, which she probably looks great doing, too. (Think about those boobs bouncing everywhere!)

ROCKELL

SHE WILL ROCK YOU!

It might be very hot where she lives, but Rockell exudes a hotness all her own, too. She loves to show off her body and told us that if she could prance around in the buff without getting arrested, she would.“ I love being nude,” she said. “If I could be a nudist and do it in Alabama, I would. But for now, I just dress in cute outfits and turn heads wherever I go, topless or not.” When she’s not turning heads, Rockell spends time outdoors and enjoys all activities that make her sweat...even sex!

BARE FACTS

Rockell

Birthday: September 25, 1989 **Age:** 23
Height: 5′9″ **Weight:** 145 lbs. **Bra:** 36G
Measurements: 43-28-38
Lives: Mobile, Alabama
Previous *Voluptuous* Appearances: February ′13
Videos: *Ripe Racks 2* (Rated X), available on page 9.

"I love anything that makes me sweat," she said. "I actually mud wrestle with other girls back home. I like rolling around with other girls who are built like me. But I like rolling around with guys, too. I like sex to be wild and very intense with lots of positions. My favorite position is when I am on top, though. When I ride a guy, I like to keep going until I get sweaty and hot. That's what makes me cum really hard. Not a lot of guys can keep up with me because I have a lot of endurance." While we are sure that's true, we are also positive that your fans would give it their all if they had a shot with you, Rockell!

JASMINE JONES
COCK-HUNGRY MILF!

Jasmine made her debut in the May '13 issue of V-mag and revealed a little tidbit about herself to all of us. "I have a really big cum fetish," she said. "I like being coated in cum." Well, what could we do but get her a stud to fuck? After all, we are a caring and accomodating bunch. And when she saw this stud's hard cock, Jasmine's face lit up like it was Christmas.

Jasmine told us that her fantasies have all come true so far. (She wanted to fuck other men while her husband watched and she wanted to see her husband fuck other women.) And now, she is fulfilling her fantasy of being a cock-hungry MILF on the Internet. A feat that makes her happy because she is quite the exhibitionist. "I love being watched and I love sucking cock until I get a big coating of cum all over my tits and face," she said. "The bigger the load, the more exciting it is for me. I like to get as much cum as I can."

BARE FACTS

Jasmine Jones

Birthday: October 14, 1968
Age: 44 **Height:** 5′6″
Weight: 200 lbs. **Bra:** 40DD
Measurements: 45-34-42
Lives: Texas
Previous *Voluptuous* Appearances: May ’13

Vmag
JUNE 2013
Jasmine

Jasmine loves having her nipples played with and when she gets excited, she is very vocal. “I like to talk dirty and encourage my lover to nail me hard,” she said. “It’s exciting to tell someone to fuck you harder or to eat your pussy.” And when her lovers are ready to cum, she asks them where they want to cum. This guy opted for her mouth and she loved it!

WRESTLING MELODY'S MAMS

BY STEVE UNDERWOOD

"This fuckin' town really sucks!" I said to myself as I took a hard pull from my glass of straight-up whiskey. I hadn't been in New York City for almost 10 years, but when my company told me they were sending me there for a sales meeting, I looked forward to coming back big time. I thought about all the fun I had the last time I was there with the hookers and in the strip clubs that littered Times Square. The city was a haven for porn junkies. All the cooze you could grab and eat.

But when I got there, I found that the City had turned into a fuckin' family fun center! There were no more cheesy titty bars or peep shows or even adult bookstores with hookers hanging out waiting to pick up some out-of-town businessman like me. After wading through a sea of tourists and thumbing my nose at the Disney Store, I found myself in some theme restaurant paying way too much for a drink and trying to figure out what I was going to do with myself for the night. Jerking off to

A business trip to New York City had his nob sagging, until a massively-titted girl grappler put him down on the mat…and raised his cock to world championship proportions.

They shook hands and then began circling each other, ready to wrestle. With each movement, their massive tits threatened to pop out of their tops.

Spectravision wasn't what I had in mind. I wanted some action.

I finished my whiskey, handed the big-titted waitress an extra 20 bucks and went for the Hail Mary.

"What time do you get off?" I asked her. She mumbled some half-assed excuse about being busy after work before pocketing my money and heading off to prick-tease some other horny out-of-town businessman.

I shrugged, grabbed my coat and got up to leave. It looked like it was going to be one of those nights in which I just laid around my hotel room raiding the mini bar and getting completely sloshed. The closest thing I was going to come to getting some action was spending a buck ninety-nine a minute to listen to some phone sex chick talk dirty while I jacked my cock.

As I walked toward the dark street to hail a taxi cab, a derelict-looking guy approached me holding a handful of crumpled flyers.

"Bare tit wrestling," he said, showing me a mouthful of rotting and missing teeth before pushing a crinkled yellow flyer in my hand and staggering off to intercept the next guy.

I opened the flyer. It showed a picture of a huge-chested babe sitting on a mat. What the fuck? I thought. I got in the cab and instantly caught a whiff of the cabbie behind the wheel.

"Where go?" he asked me in broken English. I pushed the flyer through the slot. He opened it and glanced at the address. Without another word, he stepped on the gas, cutting off another cab, and pulled into traffic. He acted like he knew where he was going.

I looked out the window as we drove uptown into a much seedier area of the city, passing abandoned houses and sleazy-looking hookers hanging on the street corner trying to make a living. Finally, he stopped at what looked like a storefront.

"You sure you got the right address?" I asked. This place looked more like a rundown store than some type of nightclub. I wasn't sure I wanted to get out of the cab, but my cock was thinking otherwise.

"This it, this it," he insisted. I shoved him a 10 spot and got out of the cab, wondering if I had made a bad mistake by coming here. I tried to look into the window and saw nothing; they had been painted black from the inside. When I pushed open the door, a bell jingled. It was tough to see anything. The only lights shone dimly from a couple of bulbs hanging in a corner. A chick, probably around 20 years old or so, approached me. She was wearing nothing but a T-shirt that was stretched to unimaginable limits by her huge tits.

SHE SQUEEZED HER MASSIVE NATURAL TITS AROUND HIS STILL-BOBBING COCK. HE WASN'T PUTTING UP MUCH OF A FIGHT AS SHE PUSHED HER TITS AROUND HIS COCK. HIS DICKHEAD STUCK OUT FROM HER DEEP CLEAVAGE.

"Hi there! I'm Melody," she said. "Would you like to watch a match or participate tonight, sir?"

"You mean I can wrestle?" I asked, shocked by the possibility.

"Sure, it's 50 bucks to watch, 150 to participate," she said, giving a 100-watt smile that was far less impressive than her massive tits. They were the size of watermelons with eraser-sized nipples that poked out, aching to be touched.

"I'll just watch for now," I said, taking out my wallet and handing her two twenties and a ten.

"Okay, follow me," she said and led me into a tiny room not much bigger than a closet. Inside was a chair that faced what I assumed to be a one-way mirror looking into another small room. The floor in the smaller room was covered with wrestling mats from one end to the other. I could see another half-dozen mirrors, all of them, I supposed, with guys like me behind them.

The door on one side suddenly opened and two tall, busty women walked in. One was a redhead and the other was a brunette and both were wearing cotton panties and tiny shirts. Each wore a garter belt on her thigh and there were small bottles tucked in them. They shook hands and then began circling each other, ready to wrestle. With each movement, their massive tits threatened to pop out of their tops.

"Holy shit!" I said to myself as I watched them grapple and eventually start to rip each other's clothes off. Before long, the little bottles came out of their garters and they began to squirt oil all over one another. The slipperier the action got, the wilder the women became, biting each other's nipples and spanking each other's asses. Eventually, they were fingering each other's pussies, sliding oily digits in and out of each other's gashes. The harder they fingered each other, the more that I could feel my already rock-hard cock straining against my pants.

Eventually the redhead pinned the brunette to the mat and began eating her pussy. The brunette began bucking and screaming, and then she grabbed the redhead's hair and shoved her face deeper into her pussy. I knew she was cumming in her opponent's greedy mouth and I leaned forward to catch the action better.

Then a man wearing a referee's jersey showed up and declared the redhead the winner. The redhead sprung up and started cheering, but that didn't stop the

Continued on page 84

Gentlemen meet Anya Kovac, a busty Ukrainian babe that came our way via a longtime contributing photographer. Once Anya heard about us, she was game to display her bounteous assets. Assets that she said she has had all her life. "I've always had big breasts," Anya said. "None of my friends had breasts as big as mine in school. Because I have very large breasts, I can't shop where they shop, either. I need to be fitted every time I buy bras. Fortunately, there is no shortage of good seamstresses where I live." But who would complain if she went without a bra, eh?

Vmag™ DEBUT

ANYA KOVAC

NOTHING BUT CURVES!

BARE FACTS

Anya Kovac

Birthday: December 24, 1992
Age: 20 **Height:** 5′3″
Weight: 148 lbs. **Bra:** 34F
Measurements: 41-30-38
Lives: Ukraine
Hobbies: Reading, dancing and going out to clubs with friends.

Anya says that she always wears a bra, no matter what. “As a rule, I always wear a bra when I go out. I must control my breasts because if not, they bounce around and cause too much of a commotion. Men will stop and whistle at me or call out for me to come over. Sometimes they are with their wives! It causes trouble,” she said. Not that she minds the attention, though. “Getting attention from men is a lot of fun. When I want to get attention, I wear a short dress with a deep cleavage.”

And though she has strict bra-wearing guidelines, Anya doesn't mind going commando, as in sans panties! "Sometimes I go without panties when I leave my apartment," she said. "I like to feel like I am being a bad girl with no panties on in public." When she goes out in public, sometimes without panties on, she likes to go figure skating, to the gym and out dancing with her friends. She also likes to go out and find guys to hook up with. "I like muscular men who like my big breasts and want to play with them. I'm an assertive girl but I like to tease my partner first before I give myself to him. And he has to be confident because I want to try public sex one day." Would you fuck Anya in a public place?

EXTEND YOUR PLEASURE
WITH MIND-BLOWING ORGASMS!

FLESHLIGHT VORTEX

With a large opening for easy access leading into a canal with reducing diameter and innovative texturing in four spiraled chambers, the redesigned Vortex will give you hours of intense pleasure. The non-toxic, hygienic Superskin feels like a real pussy and can be used with or without lubricants depending on your mood. Easy to clean!
#FL103 $69.95
S&H $10.00 US • $35.00 Int.

NEW

FLIGHT BY FLESHLIGHT

New! More discreet! The new compact size is suitable for cocks up to six-inches long and easier to use with one hand. Bumps and ribs inside give you a variety of stimulations and tightness for a powerful orgasm every time.
#FL105 $59.95
S&H $10.00 US • $35.00 Int.

Perfect Boobs

Lifelike, squishy and pliable, just like the real thing. They're there for you whenever you need a big pair to grope, suck, squeeze and fuck!

#TC112 • $104.95 S&H $35.00 US

Fleshlight Original Pink Lady

From the outside, it looks like a flashlight, but the inside satisfies every sexual desire. Feels smooth and realistic. Long lasting, too!

#TC100 • $69.95 S&H $10.00 US $35.00 Int.

Fuck Me Silly

Made from Fanta-flesh, a realistic, skin-like material so natural, you'll feel like you're fucking a real ass or pussy!

#PD102 • $349.95 S&H $35.00 US

Get A Grip Prostate Massager

Lube it up, insert it into your anus and find your ecstasy-producing perineum–or "P" Spot–for pillow-biting orgasms!
#EV100 $39.95
S&H $10.00 US • $35.00 Int.

Cyberskin Perfect Ass (Natural or Cinnamon)

The most-realistic, ultra-tight, ultra-ribbed pussy and asshole ever! Made from lifelike Cyberskin.

Natural #TC110
Cinnamon #TC111 $239.95
S&H $35.00 US

Top Gauge Pump

Pump your cock to maximum size! Powerful and easy to use with a soft, Latex sleeve for ultimate pleasure.
#CE105 • $59.95
S&H $15.00 US

Grip-N-Stroke

Discreet masturbator with non-slip thumb grip. The ribbed pleasure chamber with nodular head will treat your cock to amazing orgasms.
#CE110 • $12.95 S&H $10.00 US • $35.00 Int.

Mini Head Teazer

Just slide it over the head of your penis and squeeze the pump for suction that makes you bigger and feels just like a blow job!
#PD103 • $34.95 S&H $10.00 US • $35.00 Int.

ORDER NOW ON PAGE 9

INTERVIEW

Continued from page 28

pinup. It's very goth and very sexy. I show off my body.

V-MAG: And do you work out to try and maintain your figure?

SCARLET: I try to work out at least 30 minutes a day, each day.

V-MAG: Do you go to the gym or are you into crossfit stuff?

SCARLET: I am actually a dancer. I danced ballet, jazz, tap and modern for most of my childhood and teenage years so I work out doing a lot of stretching and dancing. It helps to keep me flexible and keep my body in shape. There are a lot of routines that I do and a lot of moves that keep me limber and help me stretch out my back and legs and stuff. Dancing is actually really good for you because it keeps you flexible.

V-MAG: So you tap dance?

SCARLET: Yes, I do.

V-MAG: Well, I don't know if you know this about me or not, but I tap dance, too.

SCARLET: Oh, really? That's so awesome. Have you been doing it long?

V-MAG: Not long at all, but I am pretty good. [*Laughs*.] I feel like we are about to have a tap off.

SCARLET: [*Laughs*.] Right?

V-MAG: Two busty chicks tap dance battling to the death! [*Laughs*.]

SCARLET: [*Laughs*.] Yeah but if you did it topless, it would hurt.

V-MAG: [*Laughs*.] Ouch! Topless tap would probably be a big hit with guys who love tits but I am pretty sure that it would be painful for us. Now, did you find that it was harder for you to be a dancer the bigger your boobs became? Because sometimes boobs just get in the way.

SCARLET: [*Laughs*.] Maybe with like costuming and stuff, because it is hard to contain boobs when you are running around and jumping, but other than that, no. In fact, dancing really helped me with my posture and stuff. So I would say it never really bothered me to have boobs.

V-MAG: Wow, so you must be extremely flexible, right? I mean, dancers are flexible. How many years would you say that you danced?

SCARLET: About 17 years.

V-MAG: And you dance en pointe?

SCARLET: Yes, I do!

V-MAG: That is really impressive. It is hard for very pixie-like ballerinas to dance en pointe. It is very hard for someone built like you, with big boobs and a bigger body type. I am actually pretty impressed about that, Scarlet. That is very cool.

SCARLET: Aw, thank you!

V-MAG: People don't know how hard it is to be a dancer, but they should. I mean, I only recently took up dance. I was always a sports person in my younger years. But you know what? Dance is hard! It is way harder than sports.

SCARLET: And it takes a lot of discipline and practice.

V-MAG: I am reading on your model info sheet that you always wear a bra in public and you never go out in shirts that you can't wear a bra with. Do you sleep with your bra on, too?

SCARLET: No, actually I can't wait to take it off at the end of the day.

V-MAG: Now, do you think that is because you are wearing smaller bras and they might be just a little bit uncomfortable to wear?

SCARLET: Yeah, that could be it. I mean, I just think that they need air. My boobs need to breathe!

V-MAG: [*Laughs*.] And you obviously have good posture, so I am sure it's not that you have back pain.

"I love giving head. I like to do a lot of gagging and throat-fucking. There has to be a lot of spit and it has to be messy."

28238

15538

24153

18472

SCARLET: No back pain at all.

V-MAG: Okay, so let's talk about sex. Do you masturbate every day?

SCARLET: At least once a day, yes.

V-MAG: And you are obviously a very sexual person. What's your favorite position?

SCARLET: I like to be on top. I have better orgasms when I am the one who is doing the work to get there. If not, I like doggie-style. But I like to be in doggie-style on my knees.

V-MAG: And are your nipples sensitive? Do you like them played with?

SCARLET: Sometimes they are.

V-MAG: What's your sexual fantasy?

SCARLET: I have a lot of them. I think my favorite one is that I want to have sex with 20 tattooed guys all at once.

V-MAG: Are you into girls at all?

SCARLET: I am into women and I have been with a few women in my lifetime. I like girls who look like me and are gothic or have a really interesting sense of style. I am attracted to confident women, too. I like busty girls because I like to feel like we are on the same level, body-wise at least.

V-MAG: Do you like threesomes?

SCARLET: Yes, I do. I have been in a few and they are fun. I have been in some with a girl and guy, but not with

SCARLET: Yes, I do. I have been in a

Continued on page 76

When it comes to cum, Scarlet loves it. "I like to swallow, too. I like to suck cock until I can swallow cum," she said.

SCORE tv on ROKU

The easiest way to stream *Voluptuous*® movies to your TV!

SCORE tv

PREMIUM Movies

TRY IT FREE!

Enjoy full-length ***SCORE, Voluptuous, XL Girls, Naughty Neighbors, 18eighteen, 40Something*** and ***Leg Sex*** movies streamed instantly to your TV through the Internet. Already have a Roku? Log onto your account, add the private channel **SCORETV** and get ***Boob Science*** **FREE!**

Visit SCORE tv.tv

for details or call

1-800-421-0760

***ONLY* $9.99 A MONTH!**

- Unlimited viewing
- Huge selection
- HD quality
- 100% uncensored

This is Micky Bells' fourth V-mag cover, a feat that not many models have achieved. This stacked stunner has bowled fans over with her taut body and huge, pendulous tits. And she isn't referred to as the Queen of Cleavage for nothing. She has such an abundance of tit valley that a man could get lost in her tit crease. She has appeared in V-mag four times and her July '12 appearance and cover featured the legendary Natalie Fiore. Is Micky blazing her way to her own legendary status in V-mag? You betcha. And she couldn't be happier about it. "When I see my photos, I get excited. I love to know my fans will see more of me," she said.

MICKY BELLS

THE QUEEN OF CLEAVAGE

BARE FACTS

Micky Bells

Birthday: January 27, 1987
Age: 26 **Height:** 5′8″
Weight: 148 lbs. **Bra:** 36J
Measurements: 46-30-40
Previous *Voluptuous* Appearances: July ′12, Holiday ′11, November ′11
Videos: *Montego Babes* and *On Location Puerto Vallarta* (Both Rated X), available on page 9.

For her fourth appearance and cover, Micky wanted to give her fans something a little different. She told us that she wanted to give them something a little bit special. “I am always taking my clothes off in my pictures and I wanted to show my fans the process of putting on the sexy outfits that I wear for them on cam. I wanted them to have an intimate look at me in my bedroom, playing naughty dress up for them,” she said. Micky told us that this blue corset is one of her favorites and that she loves wearing it because it shows off her figure. “Corsets push my chest out and I like that I can be topless and still have some support for my heavy breasts. It makes me feel sexy.”

We inquired if Micky would be doing hardcore any time soon since her fans are clamoring to see her work a cock. She was very candid in her reply. “I don’t do XXX now, but I cannot say for sure that it is not in my future. Only time will tell,” she said with a smile. “But maybe I will do more lesbian scenes soon.” Micky fans will just have to wait and see what this sex kitten decides. Until then, all hail the Queen of Cleavage!

JOIN NOW SCORELAND.COM
THE WORLD'S #1 BOOB LOVERS' SITE SINCE 1997
SCORELAND NOW COMES WITH 11 BONUS BIG-TIT WEBSITES!
New Loyalty Program–earn an additional free site for each month you're a member.
New high-res photos & HD videos using the latest CDN Technology.
See the new models first on SCORELAND.
Your satisfaction is 100% guaranteed–or your money back!
GET EXCLUSIVE PHOTOS & VIDEOS OF NEWCOMERS YOU CAN'T SEE ANYWHERE ELSE
TAKE A FREE TOUR NOW!
SCAN THIS QR CODE WITH YOUR SMART PHONE AND SEE WHAT YOU'VE BEEN MISSING!*
*To be able to read this QR code, you will need a smart (camera) phone equipped with a QR code application.

INTERVIEW

Continued from page 66

two guys yet. But I want to try it. I like group sex, so threesomes are good with me. I like the idea of a lot of people touching me and being fucked by multiple partners.

V-MAG: And who gives the better head, women or men?

SCARLET: Guys. I love when guys eat my pussy because they do it in such an animal kind of way. I like when they shove their whole face in my pussy until I cum.

V-MAG: Do you like to give head?

SCARLET: I love giving head. I like to do a lot of gagging and a lot of throat-fucking. There has to be a lot of spit and it has to be really messy. I like to swallow, too. I like to suck cock until I can swallow a load of cum.

V-MAG: That is pretty hot and I want to chat some more, but it looks like they are signaling me to wrap it up because you're needed on-set. Scarlet, you are a lot of fun. We will see more of you on SCORELAND.com, but thanks for chatting with me today. I can't wait to see your videos online!

SCARLET: Thank you! I enjoyed it! Can't wait for the fans to see me!

"I like to be on top. I have better orgasms when I am the one who is doing the work to get there."

Gentlemen, welcome Pheona Monroe, a busty babe from California whose friend convinced her to start modeling. Pheona is a big sports fan and roots for the Lakers and the Red Sox. She told us that she wants to try skydiving soon and that she likes to read and go bird watching in her spare time.

PHEONA MONROE

DARK & LOVELY BOSOM

When she is not watching wildlife, Pheona likes to go shopping, although she says she needs a bra fitting because it's difficult to find bras in her size off the rack. That is her only peeve about having big breasts. She actually loves her boobs and the attention that they bring her. "It makes me feel sexy," she said.

BARE FACTS

Pheona Monroe

Birthday: January 13, 1985
Age: 28 **Height:** 5′8″
Weight: 160 lbs. **Bra:** 36F
Measurements: 42-29-34
Lives: Los Angeles, California
Hobbies: Reading, bird watching and shopping.

"When guys check me out, I smile and flirt right back with them. It's fun to be noticed and I like feeling attractive," she said. Pheona told us that she is multi-talented, but that she is best at deep-throating. "I am pretty good at relaxing my throat and just taking a whole cock down." So what else does Pheona like? "I have a bit of a foot fetish. I just like my feet played with and licked. I like it when a guy tickles them, too. I also have a lot of fantasies about having lots of guys fuck me at once. Sometimes I like to fantasize that it's guys and girls, too. Orgies just turn me on."

28239

25721

16844

MAMS

Continued from page 56

brunette from knocking the ref down and putting her tits in his face.

He didn't seem to mind.

The redhead got in on the action and all three rolled around on the floor for a few minutes, with the ladies taking turns stuffing their tits in the ref's face. Then they got up and dragged him into another room. I am sure they had their way with him behind-the-scenes.

Once they cleared out, the door on the side opened up again and a tall, sexy blonde walked in with a fat forty-something-year-old guy following her. This chick was absolutely gorgeous. She had long, flowing hair and a tight little body capped off with a massive pair of tits, each almost as big as her head. As I watched intently, she peeled off her T-shirt, revealing her breasts. My cock twitched as I checked out those massive mams. They had to be at least 44E's and natural, each of them capped off with areolae the size of silver dollars and large, brown nipples.

The guy stripped down to nothing. He was already sporting a huge hard-on that bobbed back and forth as he and the big-titted blonde started to circle each other. I fished out my cock and stroked it as they came together. The chick threw the guy onto his back on the mattresses. As I watched, she climbed on top of him and pinned his hands to the mattresses while shoving those massive, hanging tits in his face, smothering him with tit meat. I moaned with pleasure. This was great!

The guy's hands cupped and squeezed her tits for a second before he tried to pull down her shorts. The guy and the big-boobed chick rolled back and forth over the mat, him on top and then her on top, those mammoth tits squashed between them. They wound up with him on his back and her on top.

She started to go down on him, squeezing her massive natural tits together around his still-bobbing cock. He wasn't putting up much of a fight as she pushed her tits around his cock. His dickhead stuck out from her deep cleavage. She gave the head a couple of licks and sucked it into her mouth for a second before rocking back and forth, fucking her mams with his rigid cock. Then she pulled off, grabbed both of her tits

16055

17150

and rubbed her bullet-sized nipples up and down over the cockhead. My fist was frantically pumping my meat. She pushed his pre-cum-dripping meat back between them and made it vanish by pushing them together, engulfing his cock.

The guy thrust his hips and furiously fucked the deep valley between her tit. She put her head down and licked the purple head from between her fleshy melons.

"Ahhhh, fuckkkk!" the guy moaned. I waited for her to pull off, but she didn't. Instead, she squeezed her massive tits together, moving them up and down with his cumming cock in the middle of them. He twitched and jerked, his dick held steady in that big tit valley. He collapsed on the mattresses, totally spent. The chick looked down at the thick streams of cum between her tits. Slowly, at first, she started to rub her huge mams with her fingers, smearing his jism over every bit of those monsters, making them glisten with his spunk. My hand was working my shaft. I knew I was getting close to cumming when the door opened behind me. It was Melody.

"So, would you like to participate?" she asked. I stuffed my still rock-hard dick back into my pants and stood up.

"Hell, yeah!" I told her and handed over another hundred. Melody smiled before opening the door and letting me follow her into the room. I didn't even pay attention to the mirrors or the guys I knew were behind them as she took off her blouse, showing me her awesome knockers. I couldn't wait to have them shoved into my face.

She ran up and grabbed me in a bear hug, leaned back and dropped my ass to the mattresses. Fuck, this chick can actually wrestle! I thought as she grabbed my hands and pinned them behind my head, her entire body rubbing against my rock-hard, bobbing cock. Her tits mashed against my face. I leaned forward and felt those pillowy mounds as they engulfed me. I licked and sucked on her tits and got a nipple into my mouth before she pulled back.

"Oh, you naughty boy!" Melody said, giving my cock a playful slap. Little bitch! I thought. I'll get her for that! I grabbed her around the waist and rolled over until she was under me. I sat up with my legs on either side of her flat stomach. She broke out in a big, lusty grin as I leaned down and sucked her

15422

16055

28242

nipples until they were harder than pebbles under my lashing tongue.

Enough of that. My cock was aching for attention. I shimmied my way up her body and got my cock between those milky white tits of hers. She knew just what to do, pushing them together with her hands. I started to fuck them and felt those soft folds of flesh mold around my cock, squashing it as I pumped my hips, fucking in and out of her crevice. It was warm and moist from her sweat and the pre-cum that was leaking out of my shaft.

Melody gave her tits another squeeze and made them mold around my cock like a second skin. I wasn't going to be able to take much more of this. Watching the action and then getting into it were taking their toll on my dick. My balls were roiling as she locked her hips around the head peeking between her mounds. She tried to suck all of the cum right out of my aching balls. I pulled my cock out of her mouth and stuffed it right in the middle of her smooth, perfect mams.

"Uuuuunngggg!" I grunted, my hips pumping as I shot off. "Cumminnggg!" I cried out, going off like a geyser, spurt after spurt of cum blasting between her tits, filling that creamy crevice with a quart of my hot man chowder.

I gave her a few more weak thrusts to drain my balls before rolling off of her. Melody didn't hesitate. She leaned over, her sparkling green eyes dancing with lust, and licked my spunk-covered cock from shaft to head, cleaning every drip of cum off of me. Another few licks and I was as clean as a whistle. She then rubbed the thick wads of hot jism all over her tits, paying special attention to her nipples, rubbing them until they were rock-hard and gleaming with my cum. I almost got hard again.

I got dressed and Melody walked me out of the club. She had a satisfied grin on her beautiful face.

"Hope to see you again soon," she said as she closed the door behind me. I was already thinking about the next time I could make it to the city.

1-800-JACK-OFF 5 2 2 5 6 3 3 sm

POUND THIS a couple of times

...fuck my HOT mouth

1-800 800 FUCK 3 8 2 5

feeling a little kinky?...

okay then.... really kinky!!

then try...

1-800 400-TINA 8 4 6 2

ADULTS ONLY

Most major credit cards accepted, $1.98 to $3.98 per/min. plus a small $2.98 connection fee.

Jolie was on a brief hiatus while serving her country in Iraq and just made her comeback in the May '13 issue of V-mag. So what does a model like Jolie do once she has started modeling once again? She comes back to drain a stud of all his cum, that's what. Ms. Rain returns to make the cum flow freely and she does that by whatever means possible. She uses her hands, her mouth, her tits and her pussy to wrangle this cock and drain this guy's nuts. And she does it all with a smile on her face. You have to love a girl who thoroughly enjoys being as raunchy as fucking possible!

JOLIE RAIN

ONE RAUNCHY REDHEAD!

Jolie told us that the secret to pleasing a man in the sack is to employ all your talents and always give sloppy head. "You have to use a lot of spit," she said. "You have to spit all over it and gag a little and then spit some more. The wetter and sloppier a blowjob is, the better it is for the guy. And use your hands, too. The more you stroke it, the better. It's all about getting into a rhythm and just giving it your all." Spoken like a true BJ master, Jolie!

BARE FACTS

Jolie Rain

Birthday: June 3, 1985 **Age:** 27
Height: 5′8″ **Weight:** 140 lbs. **Bra:** 32DD
Measurements: 38-24-32
Lives: Austin, Texas
Previous *Voluptuous* Appearances: May ′13, May ′09, February ′09, August ′08
Videos: *Busty Bang Session, Score POV, Tits & Tugs 4* and *Hard Score 3* (All Rated XXX). Available online at eBoobStore.com.

But then again, Jolie is a very hands-on kind of woman. When she is not busy, uh, getting busy, she likes to train in mixed martial arts. (Maybe that's where she gets her endurance?) She also likes to practice her shooting. (She likes to shoot guns and make cocks shoot off, too!) And Jolie likes to work on cars, rides motorcycles and goes to rock concerts, too! Perfect girlfriend material? You bet. Who wouldn't want to be with a stacked, horny redhead that likes to do all the cool stuff most guys like to do, too? Jolie's one in a million and she is pretty fucking hot to boot!

V mag DVDs™

ORDER NOW ON PAGE 9. OR CALL, TOLL-FREE IN THE U.S. & CANADA, 1-800-421-0760. ELSEWHERE, CALL +1-305-662-5959.

ORDER NOW FROM YOUR PHONE!

SCAN THIS QR CODE TO PLACE YOUR ORDER INSTANTLY VIA YOUR MOBILE PHONE!

RIPE RACKS 2

Featuring 12 of V-mag's vixens in intimate, sexy scenes, you get two DVDs full of your favorite ladies stripping, fondling their massive jugs, pulling their nipples, sucking and squeezing their tatas, spreading their pussies, masturbating, talking dirty and cumming wildly. Starring Joana Bliss, Leanne Crow, Roxi Red, Felicia Clover, Elaina Gregory, Nikki Smith, Emilia Boshe, Sophie Mae, Rockell and many more! 180 MINUTES

RATED X

$39.95 PLUS S&H

COCOA NUT BUSTERS

They've got plush, giant mocha tits that jiggle and round asses that bounce when you're nailing them from the back. Now, you get 15 scenes featuring stacked *Cocoa Nut Busters* like **Kristina Milan**, **Vanessa Del Mar**, **Mianna Thomas**, **Maserati**, **Camille Morgan**, **Delotta Brown**, **Carmen Hayes** and eight other busty mocha madams in XXX action! They'll bust your nut!

310 MINUTES

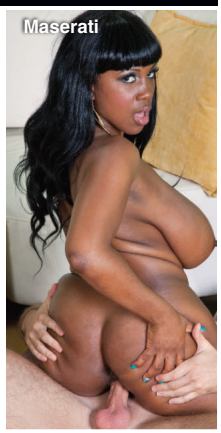

RATED XXX

$39.95 PLUS S&H

READY FOR STUFFING

This is the ultimate collection for big-boob lovers! Ready for Stuffing is a four-disc set featuring 30 of the sexiest big girls of all time in eight amazing hours of video. If you love plump, horny women who know how to make themselves cum, this is the movie for you! Don't miss out on this incredible big-tit value!

515 MINUTES

RATED X

$49.95 PLUS S&H

ORDER NOW BY TURNING TO PAGE 9 OR ONLINE AT eBoobStore.com!

FULL FIGURED FOXES 2

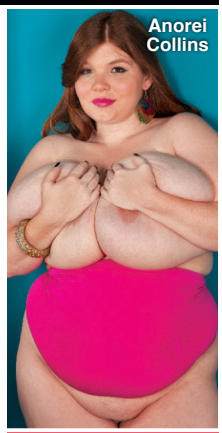

Each one of these 15 busty girls throws you a one-woman pussy party! Newcomer **Anorei Collins** milks her huge tits so you can milk your cock. Curvy cuties like **Danica Danali**, **Renee Ross** and **Charlie Cooper** insert fingers and toys into their horny pussies. And bodacious Brits **Terri Jane** and **Dors Feline** give you intimate looks at their curvy bodies!

240 MINUTES

RATED X

$39.95 PLUS S&H

BIG TIT SKINNY DIP

We took four naturally stacked babes and the newest HD underwater video gear to the Caribbean to film our most-unique big-boob movie ever. Starring **Valory Irene**, **Dors Feline** and **Lana Ivans** and introducing **Terri Jane** in erotic underwater action. Prepare for total big-tit submersion therapy. Cum on in, the water's fine!

100 MINUTES

RATED X

$39.95 PLUS S&H

ON LOCATION PUERTO VALLARTA

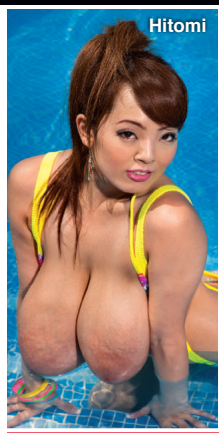

Cum along on our bustiest on-location vacation ever as all-natural J-cuppers **Hitomi**, **Micky Bells** and **Leanne Crow** join H-cup bra-buster **Jenna Valentine** and bustier-than-ever **Natalie Fiore** for a week of fun, tit sex and behind-the-scenes (and behind-the-bedroom doors) action on Mexico's stunning Pacific Coast. All the action is shot up-close-and-personal! A busty get-away for your cock!

130 MINUTES

RATED X

$39.95 PLUS S&H

CHUBBY 'N' FUCKED

Chubby girls have more padding for the pushin'. They've got bigger tits and bigger asses that will get an even bigger load from your dick. Superstar plumpers **Bunny de la Cruz**, **Kitty Lee**, **Dixie Devereaux**, **Lexi Summers**, **Cassidi Jai** and **Laurella** get fucked hard and then get coated in hot, sticky cum!

154 MINUTES

RATED XXX

$39.95 PLUS S&H

ALL STACKED, ALL NATURAL 2

We thought she had retired forever…until **Diane Poppos**, the greatest big-boobed housewife of all-time, returned sexier and raunchier than ever. Plus, V-mag legend and everybody's favorite redhead, **Cherry Brady**, also stars in this hot DVD! Also starring **Michelle May**, **Aileen Ghettman**, **Anna Carlene** and more! You won't find these ladies doing this tit-play and pussy-plugging anywhere else.

255 MINUTES

RATED X

$39.95 PLUS S&H

MONTEGO BABES

When super-stacked **Terri Jane**, **Gya Roberts** and **Micky Bells** go on vacation to a tropical paradise, tits bust out all over! Come to Montego Bay for the wettest, oiliest big-boob party ever. The girls bust out of skimpy bikinis and turn their super soakers on each other. Plus, spend some time with them in the pool, too!

120 MINUTES

RATED X

$39.95 PLUS S&H

MAMMARY MAMBO

It's **Arianna Sinn** and **Miosotis** hotter than you've ever seen them before! Watch as this busty Romanian stunner and mega-boobed Dominican mama go tit-to-tit in a raunchy, pussy-licking lezzie fest! Then the ladies get down in a three-way and some sizzling hard-core action on their own, too! The tit power, the tropical heat…things get extra-hot when you do the *Mammary Mambo*!

74 MINUTES

RATED XXX

$39.95 PLUS S&H

VOLUPTUOUS XTRA #14

10 curvy girls get fucked hard in XXX action! Busty newcomer **Siri** gets her pussy speared and takes a mouth-load of cum! Plus, **Sabina Leigh** tackles two cocks at a time and gets a double facial and **Goldie Ray** gets an anal creampie as a welcome present! This is no-holes-barred big-bust sex from *Voluptuous*!

224 MINUTES

RATED XXX

$39.95 PLUS S&H

THE KARINA COLLECTION

Karina Hart is one of the greatest naturally stacked girls of all time. Now check out her biggest DVD ever, a collection of 12 scenes previously available only to members of her exclusive website. See Karina packing her pillows into tight tops and lingerie. She's your dream date, your maid. She's the ultimate sweater girl, a naughty schoolgirl and more. Plus, Karina and Brit bra-buster **Mandy Pearl** play tennis!

245 MINUTES

RATED X

$39.95 PLUS S&H

DVDS SHIP THE SAME

BIG BOOB FINISHING SCHOOL

Arianna Sinn, **Sophie Mae**, **Eden**, **Valory Irene** and **Lana Ivans** all have huge, natural racks, but they just can't seem to keep a boyfriend. So they go off to Portugal and enroll in **Michelle Bond's** *Big Boob Finishing School* to become the ultimate big-titted man-pleasers. Bustier-than-ever Michelle teaches them how to use their giant knockers to pleasure cocks! And these busties do A+ work!

150 MINUTES

RATED X

$39.95 PLUS S&H

HERE CUMS CHRISTY

Christy Marks was a teen when she debuted, but now this H-cup natural is a bonerfied porn star! With her sweet personality and smoldering XXX moves, she's won the hearts and hard-ons of fans everywhere. Watch her fuck in seven XXX scenes, including a hot three-way with two guys at once!

242 MINUTES

RATED XXX

$39.95 PLUS S&H

ALL THE WAY RENEE

Why is your Model of the Year **Renee Ross** fucking three guys in one movie? Because she's a big girl with big tits who has a big appetite for sex. She wraps her huge J-cups around hard cocks and milks them all! Plus, she shows a flat-chested chick why big tits are better...and why she eats pussy better, too! Loaded with jack talk, plus behind-the-scenes bonuses.

208 MINUTES

RATED XXX

$39.95 PLUS S&H

SEX IN THE TITTIES

This is a tale about six stacked hotties who are always horny and looking for hard dick. **Renee Ross** gets wild in a six-way lezzie orgy with her breast friends. It's full of big tits and pussy licking! Starring **Selena Castro**, **Haydee Rodriguez**, **Hillary Hooterz**, **Scarlett Rouge** and **Camelia Davis**.

120 MINUTES

RATED XXX

$39.95 PLUS S&H

ON LOCATION GRAND BAHAMA

We took **Arianna Sinn**, **Jenna Valentine, Taylor Steele** and **Karla James** on an excursion to Grand Bahama Island where they were joined by sexy European natural **Natalie Fiore.** These ladies spent their big-boob vacation in the sun and sand in tiny bikinis and we filmed every second. The big-tit action never stops as these V-Girls get wild. Their naked tits make this DVD a holiday of huge hooters.

98 MINUTES

RATED X

$39.95 PLUS S&H

VOLUPTUOUS XTRA #13

Six V-mag vixens siphon as much spooge as they can! **Renee Ross** takes a load on her rack. **Analee Sands** shows off her bellydancing skills. **Vanessa Del Mar** gets her caramel tits coated. **Sadie Berry** gets fucked hard and plumper **Charlie Cooper** takes a hard pounding! Plus, **Anna Kay**, works a hard bone like a pro!

119 MINUTES

RATED XXX

$39.95 PLUS S&H

BUSTY ARIANNA

You asked for it, you dreamed about it and now it's happening! G-cup **Arianna Sinn**, one of our greatest naturals ever, goes all the way on-camera, not once but twice in her first hardcore scenes. Arianna sucks, wraps her jugs around a rod, tit-fucks and has her shaved pussy fucked deep by two lucky studs, too! She loves to take loads of cum all over her big tits.

80 MINUTES

RATED XXX

$39.95 PLUS S&H

BUSTY RIDING ACADEMY

Six naturals go to the *Busty Riding Academy* to learn how to ride horses, but they end up learning how to ride cocks, instead! **Christy Marks** and **Terry Nova** have a four-way, **Jasmine Black** gets DP'd, **Kristy Klenot** and **Melissa Mandlikova** have a tits-and-tugs three-way and **Karina Hart** takes a hot load of cum between her tits.

152 MINUTES

RATED XXX

$39.95 PLUS S&H

K-JUGS

Samantha 38G and **Renee Ross** go tit-to-tit to be the top DJ at radio station *K-JUGS.* And other busty big girls get it on at the radio station, too! **Bailey Santanna** and redhead **Jade Parker** do hardcore and **Brandy Ryder** and **Reyna Mae** have a foursome. Featuring **Renee Ross**' first boy-girl scene and her first three-way with **Samantha**. Tune in to these talented tits!

170 MINUTES

RATED XXX

$39.95 PLUS S&H

DAY AS ORDER IS RECEIVED!

MY TITS, MY STORY

One of the most-famous plumpers of all time, **Samantha 38G** has been titillating boob lovers for over a decade! Now, follow this Texan TITan's career in 11 scenes from her first solo set to her latest XXX scene where she gives up her tight asshole! See her hot threeway with **Renee Ross** and getting speared by Shane Diesel's 11-inch monster cock, too!

220 MINUTES

RATED XXX

$39.95 PLUS S&H

THICK CHICKS ON BLACK DICKS

These porcelain plumpers ride the black rail! **Cassie Blanca** smothers a big, black dick with her tits. **Bailey Santanna** gets fucked in the ass by a choco cock. **Sienna Hills**, **Lisa Canon** and **Charlie Cooper** show off their XXX skills. And dirty-talking **Julia Juggs** gets fucked right on the stairs.

120 MINUTES

RATED XXX

$39.95 PLUS S&H

BIG GIRL STRIP CLUB

Stacked, chubby strippers get in touch with their raunchy side at the *Big Girl Strip Club*. They jiggle their enormous tits, shake their asses and spread their pussies onstage. But the best thing about this club? There IS sex in the champagne room. Starring **Alix Lakehurst**, **Sadie Berry**, **Daniella Grey**, **Julia Juggs** and **Charlie Cooper** in full-length, hot XXX scenes.

242 MINUTES

RATED XXX

$39.95 PLUS S&H

CHESTY PREGGOS 2

Everything is bigger in this dick-flick: bigger tits, bigger sexual appetites and bigger orgasms! Starring mommies-to-be **April McKenzie**, **Sunshine** and **Stefani** in raunchy XXX! Plus, a very pregnant **Kali West** tugs cock with her knockers, and V-mag legend, **Lorna Morgan** puts on a striptease for you!

101 MINUTES

RATED XXX

$39.95 PLUS S&H

VALORY IRENE: ALL YOURS

FF-cup newcomer **Valory Irene**, a girl-next-door with the most-perfect, natural rack you've ever seen, creams her tits, seduces you with sex talk and fucks her pussy in six intimate scenes. In this flick for your dick, you get Valory in every way you can think of. She's your fantasy bride, your busty hair stylist, the stacked girl you meet at the gym, the ultimate swimsuit model and so much more. And she's all yours!

118 MINUTES

RATED X

$29.95 PLUS S&H

HITOMI

Check out the most-famous busty Japanese model of all time filmed like only the boob-worshipping guys at *SCORE* can. Hitomi shows off her enormous breasts in a tiny bikini, barely-there lingerie and tight tops. She oils up her pliable sucklers, gets messy with them and self-sucks her fat nipples, too. There's plenty of outdoor action, too. It's the ultimate collection for Hitomi fans! 125 MINUTES

RATED R

$29.95 PLUS S&H

COMING NEXT ISSUE

DOUBLE AWARDS ISSUE OF Vmag

July 2013 ™

BIGGER & BETTER!

- MODEL OF THE YEAR
- NEWCOMER OF THE YEAR
- PLUMPER OF THE YEAR
- BEST XXX OF THE YEAR

PLUS:

- BEST PUSSY OF THE YEAR
- BEST ASS OF THE YEAR

ON-SALE APRIL 30